SUBSCRIBE FOR THE GAZETTE AND STOCKMAN.

Reno Evening Gazette.

DAILY GAZETTE HAS THE LARGEST CIRCULATION.

VOL. XXIV. RENO, WASHOE COUNTY, NEVADA. FRIDAY, DECEMBER 9, 1887. NO. 58.

Make No Mistake.

By dispelling the symptoms so often mistaken for consumption, SANTA ABIE has brought gladness to many a household. By its prompt use for breaking up the cold that too often develops into that fatal disease, thousands can be saved from an untimely grave. You make no mistake by keeping a bottle of this pleasant remedy in your house. CALIFORNIA-CAT-R-CURE is equally effective in eradicating all traces of Nasal Catarrh. Both of these wonderful California remedies are sold and warranted by Osburn & Shoemaker, wholesale and retail agents. $1.00 a package, 3 for $2 50.

Save The Children. They are especially liable to sudden Colds, Coughs, Croup, Whooping Cough, etc. We guarantee Acker's English Remedy a positive cure. It saves hours of anxious watching. Sold by

W. PINNIGER, Druggist.

Thousands of Dollars,

Are spent every year by the people of this State for worthless medicines for the cure of throat and lung diseases, when we know that if they would only invest $1 in SANTA ABIE, the new California discovery for consumption and kindred complaints, they would in this pleasant remedy find relief. It is recommended by ministers, physicians and public speakers of the Golden State. Sold and guaranteed by Osburn & Shoemaker, Reno, Nevada, at $1 a bottle. Three for $2 50.

The most stubborn case of catarrh will speedily succumb to CALIFORNIA CATARRH-CURE. Six months' treatment for $1. By mail $1 10.

For lame back, side, or chest, use Shiloh's Porous Plaster. Price 25 cents. For sale by Osburn & Shoemaker.

When baby was sick, we gave her Castoria,
When she was a Child she cried for Castoria,
When she became Miss, she clung to Castoria,
When she had Children, she gave them Castoria

Unnecessary Misery.

Probably as much misery comes from habitual constipation as from any derangement of the functions of the body, and it is difficult to cure, for the reason no one likes to take the medicines usually prescribed. HAMBURG FIGS were prepared to obviate this difficulty, and they will be found pleasant to the taste of women and children. 25 cents. At all druggists. J. J. Mack & Co., proprietors, S. F.

"HACKMETACK" a lasting and fragrant perfume. Price 25 and 50 cents. Sold by Osburn & Shoemaker.

Babies That are fretful, peevish, cross, or troubled with Windy Colic, Teething Pains, or Stomach Disorders, can be relieved at once by using Acker's Baby Soother. It contains no Opium or Morphine, hence is safe. Price 25 cents. Sold by

W. PINNIGER, Druggist.

Rapid Beating of the Heart.

Whenever you feel an uneasiness in the region of the heart, a slight pain in the shoulder, arm, or under the shoulder-blade, or when you find yourself short of breath when exercising, or when your heart has periods of beating fast, you have heart disease, and should take Dr. Flint's Heart Remedy. At druggists. $1 50. Descriptive treatise with each bottle; or address J. J. Mack & Co., S. F.

CROUP, WHOOPING COUGH and Bronchitis immediately relieved by Shiloh's Cure. Sold by Osburn & Shoemaker.

Many Of the good things of this life are sorrowfully let alone on account of Dyspepsia. Acker's Dyspepsia Tablets will cure Dyspepsia, Indigestion and Constipation; sold on a positive guarantee at 25 and 50 cents, by

W. PINNIGER, Druggist.

Merit Will Tell.

Was never better demonstrated than when "Fryer's Abietene Remedies" were awarded diplomas at the late California State Fair at Sacramento and at the Mechanics Institute at San Francisco. W. Pinniger is agent for these celebrated "Abietine Remedies" and he offers to return your money if they do not give satisfaction. In buying, be sure the fac-simile signature of D. F. Fryer is on each, as none are genuine without it.

Acker's Blood Elixir is the only Blood Remedy guaranteed. It is a positive cure for Ulcers, Eruptions, or Syphilitic Poisoning. It purifies the whole system, and banishes all Rheumatic and Neuralgic pains. We guarantee it.

W. PINNIGER, Druggist.

An End to Bone Scraping.

Edward Shepherd, of Harrisburg, Ill says: "Having received so much benefit from Electric Bitters, I feel it my duty to let suffering humanity know it. Have had a running sore on my leg for eight years; my doctors told me I would have to have the bone scraped or leg amputated; I used, instead, three bottles of Electric Bitters and seven boxes Bucklen's Arnica Salve, and my leg is now sound and well." Electric Bitters are sold for 50 cents a bottle, and Bucklen's Arnica Salve at 25 cents per box by S. J. Hodgkinson & Co's.

At Night Always have Acker's Baby Soother at hand. It is the only safe medicine yet made that will remove all infantile disorders. It contains no *Opium or Morphine*, but gives the child *natural ease from pain*. Price 25 cents. Sold by

W. PINNIGER, Druggist.

WILL YOU SUFFER with Dyspepsia and liver complaint? Shiloh's Vitalizer is guaranteed to cure you. For sale by Osburn & Shoemaker.

Ladies

In delicate health and all who suffer from habitual constipation, will find the pleasant California liquid fruit remedy, Syrup of Figs, more easily taken, and more beneficial in effects than any other remedy. It acts promptly yet gently on the bowels, kidneys, liver and stomach, and does not sicken or debilitate. For sale by Wm. Pinniger, Reno, Nevada.

WHO WROTE SHAKESPEARE?

How the Element of "Doubt" Leads to Grand Achievements.

The world is agitated again over the question of who was the author of Shakespeare's plays.

The world is full of doubting Thomases.

The man who has been successful in exciting the present momentary interest in the subject is like most successful agitators, an Irishman. He claims to have discovered a cipher running through the Shakespearian plays which proves them to have been written by Lord Bacon. It is also claimed that there is a cipher in the epitaph on the mossgrown tombstone which, properly interpreted, leads to the same conclusion.

This age shows a decided inclination to pry into mysteries.

It can make no difference to Shakespeare now whether the world believes he wrote the plays that bear his name or not.

The plays are immortal.

Ignatius Donnelly cannot rob us of these grand works, even though he should succeed in robbing Shakespeare of his glory.

Were it not for doubting Thomases many of man's great accomplishments would never have been brought to successful issue.

Men have been stricken down without warning. Doubt put in motion the investigation which ascertained the cause. After the discovery of the cause, the world was ignorant of any remedy with which to stay the terrible slaughter of humanity, and medical science said it was impossible. Doubt led the way to the light, and Warner's safe cure solved the seemingly unsolvable problem. Its friends tell us with conclusive proof that the unsuspected kidney disease befouls the blood and causes most of our diseases!

For years the heart was looked upon as the most important organ in the body but doubt led to further inquiry, which developed the fact that the kidneys are the real blood purifiers of the system and these organs now attract the first attention of the careful practitioner. It is now a recognized fact that if they are put in a healthy state by the use of that remedy possessing such wonderful curative and cleansing powers most of the prevailing diseases of the system will be easily overcome, since their cause will be removed.

How unimportant, in comparison with such problems, is the present discussion as to the authorship of Shakespeare!

Abuses of the Whip.

The whip is the parent of stubbornness. This is especially true of high-spirited animals, remarks an exchange, while kindness and gentleness will win obedience, and at the same time, attach the horse to his driver. It is the easiest thing in the world to win the affection of any animal, and this is especially true of the horse. An apple, a potato, or a lump of sugar given from the hand now and then will cause the horse to prick up his ears at the sound of his owner's footsteps, not with fear and trembling, but with a whinnying note of pleasure. And the confidence of the noble beast thus gained, we lead him to obey the slightest intelligent tone of the voice or indication of the bit.

There is no such thing as balkiness in the horse treated from the first with uniform kindness; he rapidly shows a desire to obey, whereas a few blows of the whip smartly applied, if he be a horse worth having, will at once arouse in him a spirit of retaliation and stubbornness that may cost the owner hours of trouble, and perhaps endanger life and limb.

There is no doubt that horses are made gentle by kindness; thousands of examples go to prove it, while the reverse of this is equally well established. The horse has faith in the master he loves, and his voice when heard in gentle tones will soothe his fears when he has been frightened, or cause him to struggle onward with a load which he would utterly refuse to carry if whipped.

No man knows the true value of his horse until he has won his regard by kind treatment. The whip can never accomplish this, but will always have the opposite effect. A kind hand and gentle voice act like magic.

These facts especially apply to the breaking of colts, something in which the Arab of the desert understands better than we, and might give the best of us a lesson. An Arab would as soon strike his wife or daughter as his horse, and an Arab steed is a model of gentleness and and docility, as well as of speed and endurance.

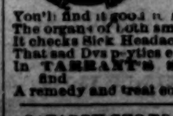

Invaluable for Ladies and Children.

You'll find it good to regulate
The organs of both small and great;
It checks Sick Headache, and the woe
That sad Dyspeptics ever know.
In TARRANT'S SELTZER people find
A remedy and treat combined.

CATARRH CURED, health and sweet breath secured, by Shiloh's Catarrh Remedy. Price 50 cents; Nasal Injector free. For sale by Osburn & Shoemaker

EMRICHS'

IMMENSE REDUCTION SALE!

OF DRY GOODS.

Without reserve, the following goods will be sold at such a reduction that to a careful purchaser it will be eminently noticeable.

Ladies' and Children's Cloaks and Jackets, Dress Goods of all kinds, the very Latest Styles; Black and Colored Rhatamas Silks, Plushes, Velvets and Satins, Ladies' Cloth, Cassimeres, Flannels, Shawls and Blankets,

Plush and Felt Embroidered Table Covers, Table Scarfs and Lambrequins,

LACE CURTAINS, CURTAINING AND PORTIER CURTAINS.

ALL KINDS OF BRUSSEL, THREE-PLY AND INGRAIN CARPETS,

And many other articles too numerous to mention.

The reduction of these goods will be strictly adhered to until further notice.

S. EMRICH, OF THE NEVADA CASH STORE

THERMALITO!

COLONY COMPANY.

940 LOTS FROM 50x150 TO TEN ACRES ARE FOR SALE IN THE HOME OF THE the VINE, OLIVE, ORANGE, LEMON, FIG, in fact all kinds of fruits.

Town Lots. $250 and $200. **Lots by the Acre, $100 per Acre.**

Enquire of the Colony for Circulars, Maps, Etc.

OROVILLE. Butte County, CALIFORNIA.

Enquire of PREBLE & YOUNG Agents, GAZETTE Office.

The Company guarantees satisfaction to purchasers. WATER IS ABUNDANT, CLIMATE EVEN and HEALTHY. MEAN TEMPERATURE—WINTER, 580; SUMMER, 70.

500 Lots in an Association, $360 Each; Cash, $30;

Monthly installment $15, until paid for.

A $15,000 Hotel Given Away for $360.

THERMALITO!

HAVE YOU A COLD in the head which does not get better? Have you an excessive secretion of mucus or matter in the nasal passage? Are you troubled by hawking, spitting, weak and inflamed eyes, frequent soreness of the throat, ringing and roaring in the ears, more or less impairment of the hearing, loss of smell, memory impaired, dullness or dizziness of the head, dryness or heat of the nose? Have you lost all sense of smell? Is your breath foul? IF SO YOU HAVE THE CATARRH. Some have all these symptoms, others only a part.

CALIFORNIA CAT-R-CURE

Restores the sense of taste and smell, removes bad taste and unpleasant breath, resulting from Catarrh. Easy and pleasant to use. Follow directions and a cure is warranted by all druggists. Send for circular to ABIETINE MEDICAL COMPANY, Oroville, Cal. SIX MONTHS' TREATMENT FOR $1; SENT BY MAIL FOR $1 10.

CAPTAIN CHARLES L. DIMON, of New York City, formerly Special Agent of the Phœnix and Home Insurance Company at San Francisco, Cal., says: I had been troubled with Chronic Catarrh for twenty years. A friend at Woodland, Cal.,

RECOMMENDED

Your California CAT-R-CURE. I procured a jar, having but little faith in its curative properties; but I must say, after using three jars, I am cured of that disgusting disease. Inclosed find $5, for which send me California CAT-R-CURE for some friends who are sufferers.

CALICO, Cal.—I have had the Catarrh for five years and could hardly talk plain; I could not breathe through my nostrils. Your California Cat-R-Cure has cleared out my head and I can talk plainer now than I have for the past five years. Your medicine is all it is represented,

AN ABSOLUTE CURE

For Catarrh and cold in the head. Yours truly, CHARLES C. OVERSHINER.

Prepared only by the ABIETINE MEDICAL CO., Oroville, Cal.

For Sale by Osburn & Shoemaker, Reno, Nev

For Sale,

2,000 ACRES FEATHER RIVER BOTTOM lands; improved and under cultivation; no failure of crops; no irrigation; no overflow; no levees; no rip-rap and can be found; good fruit land, such as for oranges, lemons, pears, grapes—all kinds of citrus and deciduous fruits; grows corn, potatoes, alfalfa, without irrigation; timbered with magnificent oaks; three miles from station; $75 per acre as a whole; $80 per acre in subdivisions.

PREBLE & YOUNG, Agents, Reno, Nevada.

SHILOH'S CURE will immediately relieve Croup, Whooping Cough and Bronchitis. Sold by Osburn & Shoemaker.

Virginia Street Market,

RENO, NEV.,

Three Doors Below the Postoffice

V. F. LAMOTTE, PROPRIETOR,

WILL have constantly on hand

Groceries, Provisions, Vegetables, Candies, Nuts and Poultry

Especially CANNED FRUITS, which he will sell at a price (for cash) unequaled by others.

Goods promptly delivered to all parts of Reno, free of charge.

FOR SALE AT A BARGAIN,

1300 ANGORA GOATS.

600 OF THEM THOROUGHBREDS the rest high-grades. Terms easy—one-half cash, the balance in six months at one per cent. per month with approved security. The goats can be seen near Summit, Plumas Co., Cal. Correspondence solicited. J. R. ROUTSON.

jel6tf Summit, Plumas Co., Cal.

Reno Chapter No. 7, R. A. M.

THE STATED CONVOCATIONS OF Reno Chapter No. 7, R. A. M., are held at Masonic Hall on the evening of the first Thursday of each month, commencing at 8 o'clock sharp. All sojourning companions in good standing are fraternally invited to attend. By order of the H. P.

L. L. CROOKETT, Secy.

PACIFIC LUMBER & WOOD CO

POSTOFFICE ADDRESS, TRUCKEE, CAL.

LOCATION OF MILL, CLINTON, CAL.

M. E. BURCKHALTER.....PRESIDENT

FRED A. TAFT, Manager.

ALL KINDS

—OF—

Common Lumber,
Ceiling and Flooring,
Bevel Edge and Rustic Siding
Clear and Dressed Lumber
Railroad Ties, Fancy and Common Pickets
Mouldings, Castings, Brackets, Etc.

THE REV. GEO. H. THAYER, of Bourbon, Ind., says: "Both myself and wife owe our lives to SHILOH'S CONSUMPTION CURE." Sold by Osburn & Shoemaker.

WHY WILL YOU cough when Shiloh's Cure will give immediate relief. Price 10 cts. 50 cts., and $1. Sold by Osburn & Shoemaker.

RICHARD HERZ

Successor to Wm. Goeggel.

A PRACTICAL WATCHMAKER.

Over 12,000 Watches Repaired in Nevada.

—All styles of—

—E|N|G|R|A|V|I|N|G—

By an experienced workman

HEADQUARTERS

—FOR—

Diamonds, Watches, Jewelry, Silverware

—{AND}—

CLOCKS

—AT—

Klunis & Flobers

No. 428 J Street, cor. Fifth,

SACRAMENTO, ... CAL

LARGE INVOICES OF NEW GOODS for the HOLIDAYS have just been opened, at prices to suit all. Agents for the celebrated American Rockford Watches. Also, all others of American and European make, PATEK PHILIPPE & Co. The celebrated Rockford movement we will sell on six months trial, with privilege of exchanging for one of any other make, if, with fair usage, it should prove unsatisfactory. You once carry a Rockford you will not part with it.

$500 REWARD!

THE ABOVE REWARD WILL BE paid for the arrest and conviction of any party or parties found guilty of stealing, killing or running off, altering brands of marks of any live stock belonging to any member of the Nevada Live Stock Association.

GEORGE RUSSELL, President.
GEO. S. NIXON, Secretary.
Winnemucca, April 21, 1884. apl6tf

HOTELS.

THE PALACE

—IS—

RENO'S LEADING HOTEL

IT HAS

LIGHT, SUNNY ROOMS

RESTAURANT ATTACHED

FINE BILLIARD PARLORS

Every Attention Paid to Guests

mv6

NEW MANAGEMENT

LAKE HOUSE,

RENO, NEVADA,

STODDARD & TWISS, Proprietors.

The Best Hotel in Nevada.

Beautifully situated on the bank of the Truckee River, three blocks from the Central Pacific depot.

Best Accommodations in the State.

TERMS REASONABLE.

Free 'Bus to and from Depot.

The table will always be supplied with the best the market affords. al

LAFAYETTE HOUSE.

OPPOSITE DEPOT.

ELI LA CHAPELLE, PROPRIETOR

White Cooks Only Employed.

The Hotel has been thoroughly overhauled and refitted.

Fine Rooms and Good Table.

Bar-Room Attached

MEALS 25 cents; BEDS 25 and 50 cents.

Give us a Call. oct5

NEW SHERRITT HOUSE.

FRONT STREET, TRUCKEE, CAL.

THE FINEST HOUSE IN THE MOUNTAINS.

Best Beds, Choicest Table and Nices Rooms.

TERMS REASONABLE
JAMES S. SHERRITT,
sep Proprietor.

LIVERY AND FEED STABLES.

T. K. HYMERS,

Successor to Hymers & Comstock) prop

TRUCKEE

LIVERY, FEED AND SALE STABLE

Horses, Buggies and Saddle Horses

TO LET AND BOARDED

By the day, week or month. Terms to suit the times. A fine set of scales has been added to the stables and the stock corrals put in first-class condition. Hay, cattle horses or hogs correctly weighed and certificates given. T. K. HYMERS.

HEARSE TO LET.

Reno Livery Stable.

JOHN POTHOFF, PROP'R,

SUCCESSORS TO HAMMOND & WILSON.

FINEST LIVERY TEAMS IN THE STATE.

Best Buggies and Saddle Horses Constantly on Hand.

Horses boarded at most reasonable rates.

OPPOSITE THE DEPOT.

RENO.....[ap12dw].....NEVADA.

EUREKA STABLES.

A. BENSON, PROPRIETOR.

—Dealer in—

Hay and Grain,

LIVERY FEED AND SALE STABLE.

Stock Corrals and Scales.

Transient stock carefully provided for. Charges to suit the times.

RENO.....[ja4].....NEVADA

MISCELLANEOUS.

THOMAS PRICE,

CHEMICAL LABORATORY, ASSAY OFFICE AND ORE ROOMS.

No. 24 Sacramento St., San Francisco Terms sent on application. ap10ly

LUMBER.

BUILDING MATERIAL and MILL WORK of all Kinds. Planing Mill connected with yard.

RENO LUMBER YARD.

Cor. 3d and Ralston Streets,

Reno, Nevada.

mar

Groceries and Provisions.

I. N. BAKELESS, successor to Painter & Bakeless, keeps a full line of FAMILY GROCERIES and FRESH VEGETABLES.

Orders delivered at residence free of charge.

FIFTY CENTS PER WEEK.

All classes of legitimate advertisements not exceeding six lines inserted in this column for fifty cents per week.

Tinner Wanted,

ONE first-class tinner; must be a good Job worker. Good wages. Apply at GAZETTE office. dec7-2w*

Millinery for Sale.

MRS. JULIA PRESCOTT has decided to sell out her full line of millinery goods, and beginning with to-day will offer goods at prices which admit of no competition. Ladies, call and be convinced. dec6-1w

Furnished House to Rent.

OPPOSITE Judge Young's residence, on Mill street; House of five rooms, well furnished. Apply to Mrs. Bigham, on premises. dec6-1w*

ON and after this date (December 5th) Dr. Bergstein's residence will be on the corner of 2d and Chestnut streets. His office remains as heretofore on Virginia street. dec5tf

Piano Tuning.

GEORGE WEDEKIND, of Eureka, will be in Reno within a few days. Leave orders at Needham's furniture store on Virginia street.

For Rent.

THERE are for rent in the new building over the Postoffice six pleasant rooms suitable for offices. For full particulars inquir of W. M. Thompson. dec5-1w*

For Sale or Lease.

A NEW house located on two lots in the best part of Reno is offered for sale. If not sold by the 12th inst. will be leased or rented, furnished or unfurnished. Apply to A. O. Porter. dec5-1w*

For Rent.

TWO unfurnished rooms convenient for housekeeping; also one furnished sunny bay window room, private entrance. Apply on the premises, two doors south of school house on south side of the river. dec4 1w*

Money to Loan

ON good security. Call at County Recorder's office. nov28tf.

Agent Wanted.

WANTED, a good agent to handle subscription books of the highest order. Apply to D. Appleton & Co., 3 Ransome St., San Francisco. nov25-tf

To Rent.

TWO nicely Furnished Rooms to let Inquire at E. MEYER'S cigar store Commercial Row. nov23-tf

Lost,

BETWEEN Reno and the foot of the Geiger grade on the Virginia road a kid portmonie containing a small sum of money. Finder will please leave at Reno Postoffice.

House for Sale or Rent,

ON Fourth street, between Ralston and Washington, of eight rooms, with pantry, bath room and closets. Inquire of H. NORTHROP, on the premises. nov21-tf

For Sale,

100 DAIRY cows; 4 milk wagons, cans and outes; 4 milk horses; 2 sets harness; 180 gallons of milk sold daily. For terms inquire of A. T. Rice. nov18tf

New Goods—New Styles.

JUST arrived from New York, a complete assortment of fancy feathers and birds, which I can sell at Eastern prices, and all millinery goods to suit the times. Bridal wreaths and human hair kept constantly on hand. Hats and feathers repaired and dyed, also hair switches made. All orders promptly attended to. Very respectfully, sep7tf A. MOTLEY.

Second-Hand Furniture.

NEW and second-hand Furniture bought and sold; new Furniture exchanged for second-hand; highest market price paid for second-hand goods at L. LEWIS', Commercial Row, between Sierra and Virginia streets. nov17-tf

Cheap Life Insurance.

THE Northwestern Mason c Aid Association, of Chicago, will take good non-Masonic risks of persons between the ages of 20 and 45 up to January 1, 1888. Now is your time; the best and cheapest in the world; get in while you can. For further information inquire of B. E. HUNTER, Reno, Nevada. nov17-tf

Notice—Millinery.

GREAT reduction in prices. This stock of goods must be sold inside of thirty days in order to make room for a new and larger invoice of goods. Mrs. Beaglehole, Virginia street, between First and Second. aug18

Brookins' Steam Candy

FACTORY.—The first candy factory in Reno. Fresh candy every hour. Call and get prices of small quantities or by the barrel. Wholesale prices same as San Francisco [ja14] C. J. BROOKINS.

For Sale.

HOTEL, known as the Lafayette House, in Reno. For full particulars inquire of H. L. W. Knox. oct26tf.

A New Book.

"POLITICAL DISCUSSIONS," by James G. Blaine, the most interesting book ever published. John Bowman is taking subscriptions for it. Everybody ought to have it. je3

Will Not Remove,

DR. MADDUX has decided to remain in his present quarters, Steele's building, Commercial Row, and is prepared to do all kinds of dental work at reasonable rates. oct25tf

Furnished Rooms To Let.

NICE, desirable, well-furnished rooms; terms reasonable. Apply of Mrs. J. L. Stinson, corner Plaza and Virginia street, Reno. oct25tf

Pasture for Sale.

240 ACRES No. 1 pasture for sale. Inquire of [sep1w4f] O. C. Ross.

Fashionable Millinery.

MISS A. Motley has just returned from the city with an elegant stock of Fashionable Millinery, and will be pleased to show all those who will favor her with a call. sep7tf

For Sale,

2412 ACRES of fine land in Washoe Valley with farming tools, etc. Good improvements. aug31tf. WM. THOMPSON.

Washing and Ironing

OF all kinds done neatly and cheaper than any other place in Reno. Gee Hop, Center street, opposite Dr. Hogan's office. ag15

All Kinds of Draying.

HAYNES & ALGEIER are prepared to do all kinds of heavy and light draying. Sand, rock and brick delivered on the shortest notice. Also limb, split and slab wood. Leave orders at Rube's butcher shop. jy4tf

Delinquent Sale.

ORR WATER DITCH COMPANY; location of principal place of business, Reno, Nevada. Location of works, Washoe county, Nevada. Notice: There is delinquent upon the following described stock, on account of assessment number (38) thirty-eight, levied on the 5th day of November, 1887, the several amounts set opposite the names of the respective shareholders, follows:

Name.	No. Cert.	No. Shares.	Amt.
Orr, James T.	134	19	$57 00

And in accordance with law and an order of the Board of Trustees, made on the 5th day of November, 1887, so many shares of each parcel of stock as may be necessary will be sold at public auction at the office of the company, room 4, over First National Bank, Virginia street, Reno, Nevada, on

The 6th Day of January, 1888,

At 1 o'clock p. m., of that day, to pay said delinquent assessment, cost of advertising and expenses of sale.

By order of the Board of Trustees.
PIERCE EVANS, Secretary.

Delinquent Sale.

Reno Evening Gazette

Published every evening except Sunday.

C. S. PREBLE, C. C. YOUNG, J. B. BLOOR.

PREBLE, YOUNG & CO.,
Proprietors.

RATES OF SUBSCRIPTION:

Daily, one year (by mail).....$6 00
Weekly, one year (by mail).....3 00
Daily, delivered by carrier to any part of Reno (per week).....25

RATES OF ADVERTISING:

Daily, one square for one month.....$2 50
Weekly, one square for one month.....1 25

The above rates include both legal and commercial work.

FRIDAY.....DECEMBER 9, 1887

OUR democratic institutions in theory look at our people as single individuals, and resolve society into units alike and equal before the law. It is to make them alike intelligent, mentally strong and capable that schools are instituted for educating our children and youths in the best thought and experience known to the world. But everything educates, and education becomes universal and valuable to us by the dissemination of standard views and established facts and new views and new facts through standard works and the current literature of the day. To the end that this valuable privilege and general benefit shall be extended to and enjoyed by all our people. We want a public library and reading room established in Reno as a public institution, as public, permanent and free and as well adapted to the needs of every person, as our public free school system is to the needs of our children. Now to that end we call upon our citizens to organize, to study out for a library and reading room a plan of permanence, growth, thrift and usefulness. To that end we have a committee at work, and when that committee notifies the people that they are ready to report, we hope the people will turn out en masse and attend a meeting, ready and keen to listen to the plan offered by the committee and prepared to point out any errors it may contain and suggest improvements, if needed, and aid in establishing and perpetuating a library and reading room.

Ex U. S. Surveyor General, of Nevada, C. C. Powning, claims over thirty thousand acres of Nevada land which he tried to get his fins on while he was holding an office of public trust. It has been suggested to him that he file nonmineral affidavits on the same, but as yet he declines to do so. It might materially aid Nevada's Land Agent in his duties at Washington if Powning would comply with the requirements of the U. S. Land Office.

CLEVELAND'S message gives great satisfaction among Republicans; the Democrats don't feel so good over it. It does the Republicans a world of good to see the Democrats weeping and wailing over the suicidal blow to the Moses of Democracy.

BLAINE'S Paris interview is sharper than a two-edged sword which cuts the Democracy in twain—the stupid head from the worthless trunk.

TELEGRAPHIC BREVITIES.

—Hon. N. C. Deering of Osage, Iowa, an ex-Congressman and ex-National Bank Examiner, died yesterday.

—Hope is entertained that the Crown Prince of Germany will recover from his supposed incurable malady.

—An important financial measure was introduced in the Mexican Congress this evening, being a bill to permit the Government to contract a loan of £10,000,000.

Announcement.

James P. Hixson, representing the merchant tailoring establishment of Gordon Bros., 13 Kearny street, San Francisco, has arrived in Reno, and will remain at the Palace Hotel two days, and has on exhibition a full line of sample goods for gentlemen's wear, suitable for the present and coming season. Those wishing first-class custom-made clothing will do well to give him a call. He is the only scientific, practical cutter who has taken diplomas in the principal cities of the East for correct measuring, skillful labor, perfect fit, and who is soliciting orders. There are a great many adventurers traveling who are not tailors and who do not represent a responsible house, who cannot take a correct measure, subjecting the public to great inconvenience and loss. Hoping that the public will encourage a scientific man to do their work, Mr. Hixson is recommended.

Our Governor's Views.

In response to a dispatch from the New York *Herald*, Governor Stevenson expressed his views upon the President's message as follows:

"President Cleveland's message to Congress appears to be devoted to a discussion of the tariff question. He seems deeply in earnest to have a reduction generally, with many articles placed on the free list. While he is evidently in favor of free trade, if for no other purpose than to please his party and placate Mugwumps and importers, it is deducible from his reasoning that he fears to announce himself unequivocally as a free trader, lest he thereby offend, and ultimately lose, the good will of the laboring and manufacturing classes."

NEWS OF THE DAY.

Blaine's Interview Discussed from Various Standpoints

BY EASTERN NEWSPAPERS.

A Triangular Conflict Threatening Europe.

BUFFALO FOATS IN DANGER.

Delegates Securing Quarters for the Republican Convention.

[PRESS DISPATCHES TO THE GAZETTE.]

The Eastern Press on Blaine's Interview.

NEW YORK, Dec. 9.—In commenting on Blaine's message the *Times* says: "This, then, is some of Blaine's policy, and as he is the leader of the Republican party at present, it must be taken as the policy of the Republicans until they repudiate it, and it would be well for them to hasten to do so. It is not a policy that can go before the people."

The *Tribune* says: "Blaine in Europe speaks as an American; Cleveland in America speaks as a British manufacturer, anxious to be admitted, without any charge, to share of the best and largest market in the world.,'

The *World* says: "The Maine statesman's interview is in fact a proclamation that Blaine considers himself the bechosen champion of protection, and that he is ready to enter the Presidential list again as such. President Cleveland stands for this purpose. Blaine comes forward as champion of the opposite idea. The Democratic party could not ask for a better issue."

The *Sun* says: "If Brother Blaine entertains such loose notions of the relations between the Federal Government and the States, it strikes us that he would be a conspicuously unfit person to entrust with the management of the nation's financial affairs."

CHICAGO, Dec. 9.—The *Tribune*, commenting editorially on Cleveland's message, says: "Blaine, as might have been expected, has presented a high tariff protection from a partizan point of view as an opposite issue to the President's view on tariff reduction. The Blaine interview will have to stand upon its merits and it will be indorsed or condemned in accordance with the value of the argument set forth, and public judgment will not be influenced by the distinguished name behind them. It is the weakest ground Blaine has ever yet occupied, and no national party can expect to go into the Paesidential campaign on that issue, no matter who may be its leader and win. The surplus question must be settled in some way, and in a different way from what it has been settled. It can not be settled in accordance with the Blaine idea."

The Irregular European Squabble.

BERLIN, December 9.—The Cologne *Gazette* says: Russia's hesitation justifies the supposition that the publication of the forged letters sent concerning the relations between Germany and Russia would lead to the indemnification and the compromise of important personages. "We must assume," says the paper, "that the personages sheltered by sex or position co-operated to place the forgeries in the Czar's hands. Such an instrument could be found in French ladies married into noble Russian families; besides, there are Russian officials and ex-diplomats and Jesuits and Polish elements who have worked to produce a breach between Russia and Germany.

The Swalm Case.

SAN FRANCISCO, Dec. 8.—Five informations, charging Clara Belle McDonald with forgery, and one information, charging Seneca A. Swalm with grand larceny, were filed in Judge Tooby's court yesterday by the District Attorney. Each of the informations against Clara Belle allege that she forged the signature of her father-in-law to five shares of Central Pacific Railroad stock, valued at $100 a share. The information against Swalm alleges that he stole a diamond necklace, valued at $2,500; two diamond bracelets, valued at $900; a crescent diamond pin, valued at $100; a diamond and opal spider pin, valued at $150, and three diamonds, worth $200, all being the property of R. H. McDonald.

Securing Quarters.

CHICAGO, Dec., 8.—Almost as soon as Chicago had been chosen as the place for holding the Republican Convention the hotels were in receipt of telegrams from many of the committee asking that apartments be reserved for them. J. B. Chaffee and W. A. Hamill, representing the Colorado delegation, wired for the same rooms as were given them at the last convention. The Ohio delegation, represented by A. L. Conger, telegraphed for rooms. The Pennsylvania people, represented by Chris L. Magee, desired ten rooms, and many leading papers in New York, Baltimore and Cincinnati have engaged rooms.

From Alaska.

SITKA, Alaska, Dec. 9, via Nanaimo—The trial of Frank Fuller, who shot and killed Archbishop Sighus on the Yukon last Winter, has been in progress here for several days. The case has gone to the jury, but the verdict has not been agreed on yet, though it is understood the jury will stand 11 for conviction of murder in the first degree and one for manslaughter.

The weather at Sitka and Juneau is very cold for this time of year.

The French Cabinet.

PARIS, Dec. 9.—M. Gablet has informed President Carnot that owing to the refusal of several statesmen to join, he is unable to form a Cabinet. The President, has therefore made another appeal to M. Folliéres to undertake the task.

Excited Soldiers.

BUFFALO, Dec. 9.—An attempt was made last night to blow up one of the principal forts of the city. Serious damage was done and the soldiers became greatly excited.

'TWAS A COLD.

A Commonplace Ending to a Sensational Rumor.

This community has been agitated for several days past by rumors of a case of seduction in which a well-known colored man and a fifteen-year-old white girl, figured as the principals. As the report spread the indignation of our people increased, and in order to allay the intense feeling a representative of the GAZETTE to-day invegtigated the matter, which resulted in what promised to be a racy sensational article being ruthlessly slaughtered. The mother of the girl was interviewed, and she gave a complete and convincing account of the alleged seduction, and unhesitating named the colored man as the seducer. Acting on advice proffered by the GAZETTE representative, a physician was called and an examination of the young girl's person made, so that no mistake could possibly be made in placing the blame where it properly belonged. What the result of the diagnosis was, the reporter could not, of course, learn from the physician, and recourse was again had to the mother, who stated than an examination had been made and "it" was pronounced simply a cold, and change of climate ordered. This the mother will attend to at once, and will send the child to the father in Southern California. Thus ends Reno's latest sensation.

"Hoodman Blind."

A dramatic treat will be offered the theater-goers on Wednesday evening next, December 14th, at the Nevada Theater, by the appearance of the romantic actor Gustavus Levick, supported by Miss Celia Alsberg and a powerful company, presenting the greatest of all melo-dramas, by Wilson Barrett and Henry A. Jones, entitled "Hoodman Blind." The play will be mounted with special scenery and novel mechanical effects. Of the play and company the San Francisco *Chronicle* says: The story of Jack Yeulett's insane jealousy again chained the interest of the patrons of the California Theater last night. The development of the plot was watched as closely as though it were entirely new, and the several strong scenes evoked much applause. Gustavus Levick as Jack Yeulett sustained his reputation as an actor of pronounced ability, while Miss Alsberg in the trying dual role of Nance and Jess showed the possession of talent in a direction that she has heretofore not been enabled to display. The remainder of the cast gave general satisfaction, and the scenery was simply grand.

Reserved seats now on sale at the Postoffice without extra charge.

BORN.

GUOIN—In Carson, December 7, to the wife of Fr. Guoin twins, boy and girl.

DIED.

GUOIN—In Carson, December 7, infant son of Dr. and Mrs. Guoin.

NEW TO-DAY.

Notice.

STOCKHOLDERS' MEETING.

A CALLED MEETING of the Stockholders of the Reno Smelting, Milling and Reduction Works will be held at the office of the company, at Reno, Nev., on **Thursday, December 15th**, 1887, at 7 o'clock P. M. A full attendance of stockholders is requested, as business of importance will come before the meeting.

JOHN HOWELL, President.
WM. THOMPSON, Secretary. dec9-td

Sheep for Sale.

TWELVE HUNDRED head of mutton sheep for sale, delivered at Wells or Toano, Nev., on line of Central Pacific. Address,

OASIS RANCH COMPANY,
dec8-tf Toano, Nev.

Another Richmond.

H. F. ROHRS, the pioneer soda man, says he is not making the best beer, but his soda is just as good as the best. Everybody can have a chance to try it by calling at the factory, next door to the Russ House. dec8-1w*

GEORGE BECKER,

PROPRIETOR

Pacific Brewery, Reno Soda Works

AND GRANITE SALOON.

Brewery and Soda Works, Sierra St.; Saloon, Commercial Row.

THIS IS TO CERTIFY, that I manufacture the Best Steam Beer made or sold in Reno, San Francisco or Sacramento Beer not excepted. I will wager one hundred dollars, and leave it to competent judges to decide the merits of my beer. I am also agent for the Fredricksburg, San Jose and National Brewery, San Francisco, bottled beer. I am owner and proprietor of the Reno Soda Works, which turns out the best Soda (Cream and Lemon), Ginger Ale, Sarsaparilla and Cide made on the Pacific Coast. I am prepared to fill all orders, large or small. Send for price list

Address,
GEORGE BECKER,
P. O. Box 403. Reno, Nevada.

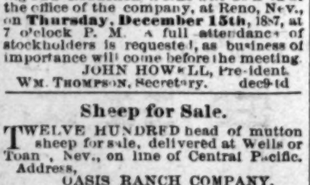

Attention is respectfully directed to the above engraving of PIERCE'S GALVANIC CHAIN BELT.

This belt is one of the greatest Electro-medical appliances of the age, and being ENTIRELY NEW, contains vast improvements over other belts. It is the only one made IN WHICH THE BATTERIES CAN BE WORN NEXT TO THE BODY. Guaranteed the most powerful, durable and perfect Chain-Battery in the world, or money refunded. This new Belt and also Dr. Pierce's famous HIGH TENSION ELECTRO-MAGNETIC BELT will positively cure Nervous Debility, Pain in the Back, Rheumatism, Dyspepsia, diseases of the Kidneys and Bladder, Weakness of the Sexual Organs, etc.

☞ ELECTRIC SUSPENSORY FOR MEN FREE WITH ALL BELTS.

CAUTION—Beware of inferior goods, sold at exorbitant prices by traveling agents.

☞ Our new pamphlet, No. 2, contains full particulars of Dr. Price's Belts. Write for it.

☞ For RUPTURE, send for pamphlet No. 1 and Supplement of "SOLID FACTS," showing cures effected in every State in the Union by "Dr. Pierce's Patent Magnetic Elastic Truss." Address:—

Magnetic Elastic Truss Company.

704 SACRAMENTO STREET, San Francisco Cal., or 204 NORTH SIXTH ST., St. Louis, Mo. dec7-d3m

The First of the Season!

DIRECT FROM THE EAST.

Stylish Walking Jackets,
Lovely Ulsters,
Elegant Wraps,

JUST OPENED.

They are simply grand; come and secure first choice.

F. LEVY & BROTHER.

THE WHITE HOUSE,

The Leading Clothiers of Nevada,

Have imported one of the LARGEST STOCKS EVER PURCHASED by any house in the State consisting of

Fine Clothing, Overcoats, Ulsters and Furnishing Goods.

Agricultural, Mining
Nevada State
First Premium
AWARDED TO
Abrahams Bros. & Co
FOR THE
BEST CLOTHING
—And Gents' Furnishing Goods.—
1879.
Society.
And Mechanical

—A— FULL LINE —OF— J. B. Stetson's Fine Hats

A Full Line of BUCKINGHAM & HECHT'S Boots and Shoes.

—PRICES LOWER THAN EVER.—

For first-class goods and reliable dealing, go to

The WHITE HOUSE,

19 Commercial Row. ms3

W. O. H. MARTIN,

—DEALER IN—

Shelf Hardware, Bar Iron, steel,
Barbed Wire, Cumberland Coal,
Lime, Plaster, Cement, Agricultural Implements,
Buckeye and All Other Kinds of Machine Extras a Specialty
Groceries, Liquor, Tinware and Crockery.
Agent for Empire Mower. Commercial Row, Reno Nev.

J. B. FRANCIS,

SOLE AGENT AND BOTTLER OF THE CELEBRATED

JNO. WIELAND'S LAGER BEER

RENO, -:- -:- NEV.

FOLSOM & WELLS,

Importers and Dealers in

Hardware, Agricultural Implements, Stoves, Tinware

GRAIN GROCERIES, CROCKERY, LIQUORS AND TOBACCO.

☞ Agents for J. T. Cutter Whisky. —[Masonic Building, Reno.

Sunderland's Clothing House

—A FULL LINE OF—
MENS' AND BOYS' CLOTHING
---and---
GENTS' FURNISHING GOODS
—FOR THE—
FALL and WINTER of 1887-88

THE LATEST STYLES AND PATTERNS.

—A COMPLETE AND—

Elegant Assortment

KEPT IN STOCK,

Which will be sold at

THE LOWEST PRICE

THAT FIRST-CLASS GOODS CAN BE SOLD FOR.

Call and Examine Goods and Prices.

JOHN SUNDERLAND,

29-31 VIRGINIA ST. - - - - RENO, NEV.

HOLIDAYS!!

LARGE STOCK - CHOICE GOODS
WATCHES — WATCHREPAIRING & DIAMONDS
LOW PRICES — LOW PRICES

RICH. HERZ

RENO ◆ NEV.

LOW PRICES — JEWELRY — ENGRAVING — OPTICAL GOODS — LOW PRICES
ALL TRANSACTIONS GUARANTEED.

Engraving and Watch Repairing in all Branches.

GRAND OPENING!

--IXL--

ONE PRICE CLOTHING STORE.

NEW STORE,
NEW GOODS, NEW PRICES

Goods Sold Strictly for Cash and One Price.

N. B—ALL GOODS MARKED IN PLAIN FIGURES.

A. BERGMAN,

Commercial Row, RENO, NEVADA, National Bank Building.

WHOLESALE! RETAIL!

New Stock Just Arrived!

And customers will get the benefit of wholesale prices at

M. NATHAN'S.

VIRGINIA STREET, RENO.

NEW GOODS FOR GENTLEMENS' WEAR

For the Fall and Winter of 1887-88.

In every department—Mens', Youth's, Boy's, Children.

A magnificent assortment of new styles in Suits, Light weight Overcoats and Pantaloons,

AT THE LOWEST PRICES POSSIBLE

Manning & Jaques.

VIRGINIA STREET, RENO, NEVADA,

—(Dealers in)—

Hardware, Stoves, Ranges, Agricultural Nails, Barb Implements, Rope, Wire, Paints and Oils.

ALSO PLUMBING AND GAS-FITTING

Manufacturers of all kinds of TINWARE.

came greatly excited.

Mo. deo7-dtm

☞ Agents for J. T. Cutter Whisky. —[Masonic Building, Reno.

Manufacturers of all kinds of TINWARE.

Reno Evening Gazette

FRIDAY..... DECEMBER 9, 1887

This Afternoon's Stock Board.

170 Ophir, 11¼, 11⅛
290 Mexican, 8⅛
160 Gould and Curry, 6¼, 6
250 Best and Belcher, 8⅛, 8
120 Con Va, 23¾, 23
1000 Savage, 8¾, 8⅛, 8
1250 Chollar, 7¼, 7⅛, 7¼
495 Potosi, 6⅛
860 Hale and Norcross, 9⅛, 9, 8⅝
70 Point, 9¼, 9⅛
100 Jacket, 7¼
50 Kentuck, 2
275 Alpha, 2
80 Belcher, 10¼
315 S Nevada, 5⅛
50 Utah, 2 15
320 Bullion, 2 55, 2 40
650 Exchequer, 1 45, 1 40
110 Seg Belcher, 6¼, 6⅛
600 Overman, 2 95
400 Justice, 1 40
1050 Union, 4 15, 4 10
100 Alta, 2¼
100 Caledonia, 6
50 S Hill, 60c
130 Occidental, 1 60, 1 65
250 Andes, 1 60
Scorpion, 95cb
100 E B & B, 55c
300 Baltimore, 1 15
700 New York Con, 1 05, 1
1250 W Point, 60, 55, 50c
700 Keys, 2 65, 2 70, 2⅝
500 Prize, 1 10
200 Navajo, 1 05
200 B Isle, 65c
50 N B Isle, 8
450 Queen, 3 20, 3 15
500 Argenta, 20c
500 Nav Queen, 35c
300 Commonwealth, 3 40
300 Comstock, 30c
100 Bulwer, 90c
100 Bodie, 2 55
300 Mono, 2 05
200 Syndicate, 15c
1000 Dudley, 25c
100 S King, 4½
300 Weldon, 80, 75c

HOTEL ARRIVALS.

DEPOT HOTEL—C B Lander, W S Wynn, John Neville, San Francisco; Mrs R J Laws and friends, Hawthorne; Miss McElroy, Reno; J H Batcher, W H Trusbler, J W Vanzile, Sacramento; J K Hall, Oakland; Thomas P Mack, Silver City; David Sutherland, Carson; John Gallagher, Virginia; E Winney, Boca; W H Vandergrift, Philadelphia; J B Van Cleave, Truckee; John Smith, New York; W W Fulmer, Ogden.

PALACE HOTEL—John Piper, Virginia; W A Morrison, C A Rice, Bidwell; B Moore, J P Hixson, M C Bonney, San Francisco; Ed Clark, Bodie; Mrs Williams, Virginia; J H Cole, J T Monroe, Sacramento; Augustus Levick, "Hoodman Blind" Company; D H Simmon, Hillsdale, Mich; O H McGuire, Reno.

LAFAYETTE HOUSE—W E Howe, Long Valley; Will Chapman, Insane Asylum; Maurice May, Verdi; J Odette, P Ragen; John Doyle, Fred Uttley; Reno; M Harris, Sasanville; W H Fruler, Wabuska.

JOTTINGS.

Nasby's for Xmas presents.

For bargains in dry goods go to Emrich's.

Nasby has the largest stock of holiday goods in the State.

Call and see our holiday goods, pleased to see you. Hodgkinson & Co.

Every lady in Reno should read Emrich's advertisement on the first page.

A fine line of Christmas goods at lowest prices at Pinniger's, 3 Virginia street.

Buckboards, all styles, neat, handy, and durable, at J. T. Longabaugh's, Reno, Nev.

Havenor's groceries are not excelled by any store in town. All goods are warranted.

In addition to their stock of fancy groceries, Coffin & Larcombe carry a full line of French candies.

Matured Thistle Dew whisky for medicinal purposes, in quantities to suit, at W. Pinniger's drug store.

Mrs. Alt's regular Saturday night soiree will take place to-morrow night. Don't fail to be there.

For good wood, a full cord guaranteed, go to Haynes & Algeier. Leave orders at Ruhe's butcher shop or Nelson's cigar store.

C. A. Thurston has received a fine lot of Japanese napkins, all shades and styles, also the latest craze in ladies' purses—long Morrocco ones.

Coffin & Larcombe have received a fresh lot of choice candies from the large factories in San Francisco, also Sicily lemons, nuts and seasonable fruits.

Angora goat skins in brown, black, white, pink and red colors at Leeper's, made up to order for robes or mats. A dandy present to give your best girl a better half.

What is the use of having a suit of clothes made at a high price when you can go to the White House clothing emporium and get just as good a suit for half the money?

Type writers' supplies, Tansill's Punch cigars, the finest five-cent cigar in the world, an elegant assortment of brass pl ques an i a full supply of artists' materials at Brooklns'.

E. C. Leadbetter—Fresh oysters, fresh lot of nice apples, chickens and fresh eggs, bananas, figs, lemons and oranges. Don't forget that we have the finest brands of coff e in the market.

A schooner of either Boca or Sacramento beer and a hot lunch can be had at J. J. Becker's Chicago saloon for 12½ cents. Drop in there at any time between 11 A. M. and 2 P. M. and be convinced.

J. Frazer's display of meats is difficult to surpass even in this beef-raising and meat-consuming country, and his prices are no higher than you are obliged to pay for a quality that requires all day to cook.

Mrs. J. Graff invites the public to call and examine her stock of holiday goods, which she will sell at the lowest prices. Call and inspect the goods whether you wish to buy or not. No trouble to show goods. I have also received a full supply of nuts and candies, and I will receive candy every week fresh from the factory.

—At a Catholic demonstration in Vienna to compile a congratulatory address to the Pope, a strong feeling was manifested in favor of the restoration of papacy to temporal power.

PUBLIC SCHOOL TEACHERS.

Synopsis of Prof. Hummel's Address Before the Institute.

It is to be deprecated that we are unable to publish in full the lecture upon the "Labors and Compensation of Teacher," as it was delivered by the erudite N. A. Hummel at the Teachers' Association held in Reno last month. The essay was replete with good suggestions, and was as well received as any topic presented to the Institute. Mr. Hummel is an exceptionally bright young man, and has a good education, most of which has been acquired by his indefatigable energy. It is almost an injustice to give a brief synopsis of the remarks of the speaker, but we give the leading thoughts, briefly:

"The main considerations involved in the labor of the teacher are, what to teach and how to teach it. To secure and ma ntain good order should be the first labor of the teacher. If nature has been kind to you and has made you a born commander, you should be thankful. If this has been denied you set to work immediately to take advantage of the experience of others. Be firm. The owner of a wavering will is a pitiable object in the school-room. He is at the mercy of the pupils, who, in my judgment are the best character readers. Scholars find the first flaw and assail it in every manner. Do not depend upon corporal punishment and make it the bugbear of the school room. This method of securing good order may be well enough in its place—and fifty years hence it will be in that only place, the penitentiary.

We do not claim that we are ready to dispense with corporal punishment altogether; but we are getting ready to do so. Do not allow whispering, giggling, shuffling, note writing, gum chewing, slate passing, pencil sharpening, knife and book borrowing, running in the room, tapping the bell, sitting on the desk, dropping erasers, throwing chalk, expectorating upon the floor, etc. etc. Do you allow these things? No—never. What—never? Well, sometimes. Then stop the sometimes. Make pupils respect the schoolroom at all times. Have order, and good order whatever else you lack. As good government is the first necessity to the welfare and prosperity of a nation, so is good order the first requisite of a good school. Visit the parents of the children who are habitually absent. Urge them to send their children regularly. Show them the necessity of it. Appeal to their judgment and sense; leave no stone unturned. Every day's work is a link of the chain of the year's progress; and every link omitted shortens the chain, breaks the connection and destroys its strength and usefulness. Explain the injuries to school and pupil. Ask co-operation, for if you receive it in one case out of twenty, you are amply repaid for the trouble with the other nineteen. Arrange a course of study. It can be done in any kind of a school. It is the basis of the graded school system, and, in a measure, it can be made the same of the mixed school. The teacher should always be to the school an exponent of the highest public feeling, endeavoring to make pupils see how their habits and actions will be regarded by the world and to excite an ambition for a good reputation. The essential beauty and nobility of truth and honesty can, perhaps, be realized so that they may be lived for and loved for their own sake. Let teachers be very attentive to the manners of their pupils, teaching them the forms of politeness and courtesy. Here the teacher must be a model of gentlemanly or ladylike behavior. Pupils will see for themselves the excellence and desirability of ease and grace of deportment. See that pupils read good books. A taste for good reading is beyond price. Warn them against evil associations, and never despair, even though the task of moral improvement seems endless.

COMPENSATION.

Equal work, with equal spirit, by equal qualifications, is entitled to equal pay. Salaries of teachers should be determined by the character of the service required and there should be no discrimination in the matter of salary as against female teachers. When teachers are amply remunerated for their services, and not until then, will the profession of teaching be elevated to its proper dignity. It will then cease to be a stepping-stone to other professions. An increase of wages for teachers will be a step in the right direction. We trust that the time is not far distant when the true teacher's worth will be properly estimated and his pay made equal to the importance of the se vice rendered. Upon God's green footstool there is no profession or calling higher in aim, nobler in purpose, more influential in results, farther reaching in scope, more exemplary in doctrines than that of teaching. In its hands are placed the highest trusts of humanity. In its hands is placed the machinery in which to carry these trusts to their ends. In its hands is placed the sculpturing of the noblest work of God. Yet he who guards our treasures of gold and silver; he who handles the throttle of the engine, or he who carves the marble is better compensated than we are. Our schools compare favorably with those of other States in the Union. The march is "onward" but too slow. In conclusion we would say, that while as teachers we have some things with which to contend, damaging in their nature, we have much to encourage us, and we accept the situation hopeful, trusting that our efforts to instruct the rising generation may have their effects upon the future teachers of our country, securing for them a more hearty appreciation for their labor from their patrons, and better pay for their services. * * * * *

Sarsaparilla and Iron Water, AND NON-ALCOHOLIC ORANGE JUICE—SOMETHING NEW—Try it call for it. All first-class saloons have it. CHAMBERLAIN & THYS, sole agents for Washoe county, Nev. nov22tf

BREVITIES.

Local and General Intelligence.

The east-bound train was over three hours late this morning.

A bad man from Tar Flat was given 15 days in the bastile in Virginia for shooting off his gun in the public streets.

In the case of Hill vs. Pat McCarran, a water suit, Judge Bigelow yesterday rendered a decision in favor of the plaintiff.

In the last six months the Sheriff of Humboldt county collected $1,600 for gaming licenses and paid the same into the Treasury.

Jim Townsend, the champion Nevada liar, is snowed in at Mill Creek, and will not be able to emit any more prevarications unless they travel to the press on snow shoes.

The Superintendent of the Mount Cory mine has requested the Walker Lake *Bulletin* to state that there is no compulsory boarding house in Coryville.

The "Hoodman Blind" company arrived last night from San Francisco, and left this morning for the Comstock. They will appear in Reno next Wednesday night.

Sheriff Atwell, of Elko county, collected $1,326 25 for licenses in that county during the month of November, a large per cent. of which was for gaming license.

M. Hyde, cattle dealer of Oreana, Idaho, has been attached by various creditors to the amount of about $125,000. Mr. Hyde's friends feel confident that he will be able to satisfy all claims.

In the Humboldt county District Court during the last six months fines aggregating $1,167 were imposed and paid. In the Justice's Court of this Township fines aggregating $139 were collected.

NEVADA'S LAND AGENT.

What Our Misguided Contemporaries Have to Say of Him.

C. S. Young is the Nevada Land Agent at Washington, appointed by the Governor at a salary of $1,000 a year; not much of a salary, but enough to keep him in Washington attending to the duties of his office. There is work for Mr. Young at Washington at the present time, untangling the snarl relative to Desert Land entries. When Schurz was Secretary of the Interior he ruled that Desert Land entries were assignable. Under this ruling the assignees paid large sums of money on Desert Land entries, and when the decision was reversed by the Department, the assignees who had paid their money in good faith, wanted it back. There is so much red tape, however, to handle, that they have so far never received a dollar. Mr. Young ought to be in Washington now attending to this very matter.—*Carson Appeal.*

Nevada's land agent has no more right to meddle with desert land entries than without special authority he would have to take charge of Sam Davis' herd of Holsteins to train for the circus. If the agent should attempt either, no matter how worthy his motive, he would probably feel the toe o somebody's boot, as a gentle reminder that he should attend to his own business. Bad break, Sam, for an editor of your classical fame. Friend Kelly, who knows better, but seeing the weakness of the *Appeal's* position, in the interest of his friend jumps into the ring with the double fisted editorial: "The Carson *Appeal* thinks Professor Young, of the Reno GAZETTE, should be in Washington attending to the duties of Land Agent for Nevada. This is one of the instances in which the *Appeal's* ideas are correct."

Hugh J. Mohan, now of the *Journal* but formerly of the GAZETTE, through the columns of the *Times-Review*, also in the presence of the whole people slaps his old-time friend, the Land Agent, in the face.

Land Agent Young has lately returned to Reno, and as this paper goes to press has just been seen by a reporter. He wears a haggard look, seems emaciated and is gasping for breath, but his physician says he has hopes of his recovery.

PERSONAL.

The Attorney General came down from Carson yesterday.

Superintenent Kirshner, of the Boca Brewery, is in town.

Mrs. R. J. Laws, of Hawthorne, came in last night and is a guest at the Depot Hotel.

Louis A. Morgenstern, advance agent for Gustavus Levick's Company, which will perform here on the 14th instant, arrived last evening en route to Virginia City, where he goes to prepare for the appearance of his company here in "Hoodman Blind."

Herz's Announcement.

Attention is called to the attractive advertisement of Richard Herz which appears in this issue. He has received a full and complete line of jewelry for the holiday trade and can suit the most exacting purchaser. The engraving from which the electrotype of his advertisement was cast was executed in his workshop.

Waste of Tissue Without Repair.

Viger begins to decline when dyspepsia invades the stomach. The disease, prolonged through neglect, entails grievous loss of flesh and serious waste of the muscular tissue. To invigorate thoroughly and speedily, a sound stomachic is required. There is none comparable to Hostetter's Stomach Bitters, since it institutes, and if continued, perpetuates a repair of the tissues, which have declined in bulk, vigor and elasticity in consequence of non-assimilation of the food. No time should be lost in beginning the reparative process, nor should there be any delay in removing those ailments of frequent occurrence, which contribute to and foster an enfeebled condition of the stomach and nerves, viz.: Constipation and liver complaint, disorders which the Bitters will assuredly extinguish. It also remedies and prevents malarial and kidney troubles, and is a prime auxiliary in the recovery of strength for convalescents from wasting disease.

Using Them for Everything.

Peter Magerus, residing at 251 Johnson Avenue, Brooklyn, E. D., N. Y., says:

During the last eighteen years I have been using over fifty ALLCOCK'S PLASTERS a year in my family. I have found them a most perfect external remedy. They have repeatedly cured me of rheumatism, to which I am subject every Winter. They have cured me of pains in the sides and back three times. My wife, children and mother-in-law tell me Allcock's Plasters are the best remedy ever made, so agreeable, so certain. I know they have cured my wife of pains in the back and of a severe cough. My mother-in-law has been cured of a most severe cold, which threatened to turn into pneumonia, by Allcock's Plasters.

PETER MAGERUS.

ROYAL

BAKING POWDER

Absolutely Pure.

This powder never varies. A marvel of purity, strength and wholesomeness. More economical than the ordinary kinds and cannot be sold in competition with the multitude of low test, short weight alum or phosphate powders. Sold only in cans. ROYAL BAKING POWDER CO., 106 Wall St., N. Y.

The State Land Office.

The State Land Office has been undergoing repairs. The office has a new vault which cost about $2,000; a rack of three compartments with sixty new plot folios; a new counter twenty-four feet long; the walls are newly calcimined, penciled and starred. It is a delightful room, by far the most so of all the rooms of the Capital.

OSBURN

—AND—

SHOEMAKER,

Family Druggists,

AND DEALERS IN

Paints, Oils and Glass, Etc.

COMMERCIAL ROW,

RENO, NEV.

OSBURN & SHOEMAKER.

MUSICAL

.....AND.....

DRAMATIC

Entertainment,

.....TO BE GIVEN AT.....

ACADEMY HALL

.....BY THE.....

Young Ladies of Mt. St. Mary's,

Tuesday Evening, Dec. 20.

TICKETS.....FIFTY CENTS

18 -XMAS.- 87.

THE PIONEER IN THE LEAD!

I. FREDRICK,

VIRGINIA STREET, - - RENO, NEVADA,

RENO'S LEADING JEWELER!

Has in stock the finest assortment of Jewelry ever brought to Nevada, consisting of

JEWELRY, IN LATEST DESIGNS, DIAMONDS AND OTHER PRECIOUS STONES, WATCHES, CLOCKS, SILVERWARE, ETC.

Suitable for the holiday trade.

Spectacles a Specialty!

Making a specialty of Pebbles and all other kinds of spectacles, I have in stock goods suited to all ages, in great variety and of all qualities.

Repairing Fine Watches a Specialty!

18 -XMAS.- 88.

Great Saving in our Prices.

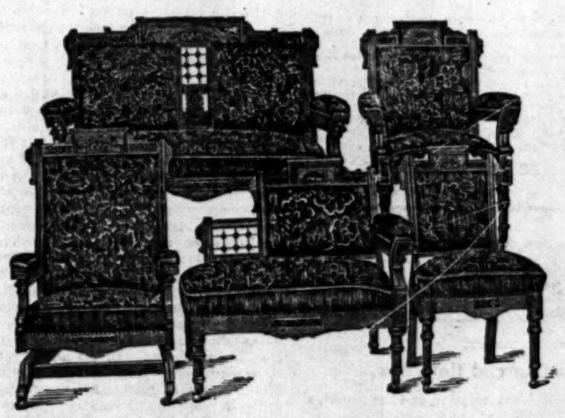

Nothing has created so much talk as Breuner's elegant and immense line of Bedroom and Parlor Furniture. Suites for two, three, four, five and six hundred dollars. We can furnish you with a suite—the finest in the land or the cheapest to be had. Our trade has demanded that we carry the richest lines, and to-day we are shipping goods to San Francisco, Oakland and other parts of the State. San Francisco merchants cannot compete with us, as their store rents and other expenses are enormously high. Everybody admits that we sell the cheapest, and everyone who visits our stores says our assortment is as elegant as it is large.

If you desire anything in our line and cannot visit our stores, write us stating articles you want and will send you photographs and prices, and give you the same satisfaction as if you were selecting in our stores. Send for photograph of our $20.00 bedroom suite.

JOHN BREUNER,

604, 606, 608, 610 and 612 K Street, and 1109 to 1115 6th, Sacramento

Address all letters JOHN BREUNER, Sacramento, Cal.

"FIRST GUN OF THE SEASON"

—FOR—

BOOKS, STATIONERY,

—AND—

HOLIDAY GOODS,

—TO TO—

NASBY'S BAZAAR

35 Commercial Row,

Reno, - - - - Nevada.

PALACE DRY GOODS HOUSE.

The Palace Dry Goods House

The PALACE

DRY GOODS AND CARPET HOUSE

Virginia Street, Next to Postoffice, Reno, Nev.

18 CHRISTMAS. 87

THE season is fast approaching when Christmas presents will be in demand, and in order to supply our customers with such articles as will be ornamental as well as useful, and appropriate for the occasion, one buyer has been busy for some time making proper selections. We enumerate a few articles which have received, and a careful inspection will prove them to be very desirable, and reasonable in price—

Ladies' and Gents' Silk Handkerchiefs,

In Brocade, Hemstitched and Embroidered,

Ladies' and Gents' Fine Linen Handkerchiefs,

In plain white and colored borders.

LARGE LINES OF

Ladies' Silk Hose, in All Colors,

Prices range from $1.25 to $3.00 per pair.

Ladies' Sealet Wraps and Cloaks,

Of the very Latest Designs.

Fine NEWMARKETS and JACKETS

In Various Shapes and Colors.

FINEST QUALITY

Kid Gloves, Silk Gloves, Mitts,

In Black and Colors.

Elegant Assortment of

MISSES' AND CHILDREN'S CLOAKS!

Latest Styles in Neck Wear and Collars,

Large Assortment of Purses and Hand Bags.

White and Colored Fans!

From the Medium Grades to the Finest Quality.

Fine Embroidered Piano and Table Covers.

Any of the above mentioned articles as a Christmas present would be lasting, useful, and no doubt very desirable.

OUR STOCK OF

FINE BLANKETS AND FLANNELS

Has never been larger than at present, and as we receive them direct from the mills, it would be perhaps to the interest of those in need of anything in this line to call and examine our stock and get prices.

Palace Dry Goods and Carpet House.

We are agents for the celebrated London and Alaska Fur Company. Orders taken for Seal Garments of every description.

REAL ESTATE.

PREBLE & YOUNG,

Real Estate Agents,

—DEALERS IN—

Country and City Properties in Nevada and California.

For Sale.

$30,000. Mrs. Howard offers her ranch for sale. The ranch is on the Virginia road, the most delightful of all the country roads in Nevada. It is located eight miles from Reno and in a fertile agricultural section. The ranch consists of about 940 acres and a valuable water right. The ranch has long had the reputation of being one of the most productive of its size of all the ranches in the Truckee Meadows. This year it has produced 800 tons of hay, pasture for 200 head of stock, vegetables and other products in value about $9 000. By the expenditure of a few hundred dollars the ranch could be made to be even much more productive than it is at present. The soil is admirably adapted to the raising of alfalfa, stock and vegetables. It has an excellent house, barn and other buildings, a good orchard and other improvements. Price, $30,000. ¼ cash and the remainder in five equal annual installments. Interest at 8 per cent. per annum.

$13,650. A. Bante's ranch located about five miles southeast from Reno is offered for sale. It consists of 455 acres, which will be sold at $30 per acre, or for $13,650 and on easy terms of payment. There is on the place a good house of eight rooms, two barns and other buildings. The place has plenty of fine irrigating water and as many as fifty springs of excellent drinking water. The ranch yielded this year 350 tons of hay, and pasture valued at not less than $1200. The total valuation of this year's yield is not less than $3,600, and some one year's yield has amounted to as much as $5,000. As the ranch consists chiefly of pasture and meadow land, the expense of running the place is exceedingly small. The ranch is especially desirable as a stock range and for this purpose would yield a handsome profit on the amount invested.

FOR SALE—Lots 10, 11, and 12, in Block, 4, Marsh's Addition, south side of river, very desirable location. House of two rooms (hard finished) and shed; lots cleared; size, each 50 by 140. A bargain.

$300. Lot 50x175 feet, on the Virginia road, short distance from court house; a very desirable location, and the best bargain in Reno for the price. Perfect title; ditch flows through the property.

80 ACRES OF LAND under improvement; good buildings and fence; 70 acres in alfalfa; choice orchard—600 bearing fruit trees; 5,000 nursery trees; good well. Situated ¼ mile from the C.P. railroad depot, Reno.

FOR SALE—House and lot on east side of Virginia street, one door north of Fourth street; lot 50 by 140; house of five rooms. A very desirable locality.

FOR SALE—Lot 122.5 ft. by 340 ft., on east side of Virginia street, opposite residence of B. F. Leete. This is a very desirable piece of property.

40 ACRES OF LAND; 28 acres in alfalfa; 1,750 forest trees, all under fence. Situated ¾ mile from railroad depot, Reno. Rolling land, beautifully situated for residences.

560 ACRES; 100 acres enclosed by a substantial fence; 90 acres under fine cultivation; balance wild land—good for pasturage. Will cut 250 tons alfalfa this year. Two acres of young and bearing orchard; good seed land.

Perfect Title to 56 inches of Water.

New two-story house of three rooms hard-finished; good barn. Situated 3½ miles from Reno.

Price, $8,000—$2,000 down, balance on time at reasonable interest.

3,000 ACRES under substantial fence. ABUNDANCE OF WATER FOR IRRIGATION.

300 acres in wheat, barley and alfalfa.

Controls an immense outside range for cattle or sheep.

$2,000 WORTH OF HORSES, MARES AND COLTS.

All kinds of farming utensils.

Machinery, Wagons, blacksmith shop, etc. etc.

Plenty of water close by.

Ranch lies 20 miles south of Austin.

This would make one of the best stock ranges in the state.

Price, $15,000. Easy terms of payment given.

Also several large properties in Truckee meadows; properties at Stockton, San Jose, San Francisco and Alameda.

Mines bought and sold. The firm has numerous correspondents who are dealers in mining property.

CORRESPONDENTS:

JAMES A. CLAYTON, San Jose.
POMEROY & GATES, Los Angeles.
HANNA, SWAYNE & CO., Stockton.

Preble & Young,

REAL ESTATE AGENTS,

Reno, Nevada and San Francisco California.

MISCELLANEOUS.

BUSINESS DIRECTORY.

SACRAMENTO:

Golden Eagle Hotel—Corner Seventh and K streets, Sacramento. First-class in every respect. The largest and finest hotel in the city. W. O. (Joe) Bowers, proprietor, successor to Col. McNasser Free bus to and from the hotel.

T. H. Cook & Co.—Cor. 8th and T street Send for one of their price lists—the best guide for purchasing goods that is issued in California.

California State Bank.—President, N. D. Rideout; Vice President, Frederick Cox; Cashier, A. Abbott. Cor. Fourth and J street; does a general banking business.

WING SING,

LAUNDRY.

REASONABLE PRICES FOR WASHing and ironing.

Mending done.

Front street, back of Kimball's Hall. je17

W. MANNING

(Late of Virginia City.)

804 Market St. San Francisco

—DEALER IN—

Diamonds, Watches, Jewelry,

SOLID SILVER

And Plate Ware,

And all goods appertaining to a first-class jewelry store.

All Goods Guaranteed as Represented.

SLEEPLESS NIGHTS made miserable by that terrible cough. Shiloh's Cure is the remedy for you. For sale by Osburn & Shoemaker.

THAT HACKING COUGH can be so quickly cured by Shiloh's Cure. We guarantee it. For sale by Osburn & Shoemaker.

THISTLE DEW WHISKY.

PATRONIZE DIRECT IMPORTATION

Demand Increasing Daily and Our Importations are Continually Arriving.

THISTLE DEW WHISKEY TRADE MARK.

HENRY W. SMITH & CO'S

CELEBRATED

KENTUCKY

THISTLE DEW

WHISKEY.

HENRY W. SMITH & CO.

DISTILLERS,

Kenton County, 6th Dist. Kentucky.

OFFICE.

252 & 254 West Third St.

CINCINNATI.

The above well-known brand has been analyzed by the most prominent chemists and pronounced by all to be

Free from any Adulteration

—AND—

HIGHLY RECOMMENDED

By the Medical Faculty for medicinal and family purposes. Orders in wholesale taken to be shipped direct from the distillery.

FOR SALE WHOLESALE & RETAIL

—BY—

W. O. H. MARTIN,

Sole Agent for Reno, Washoe County, Nevada, and Lassen and Modoc Counties, California. oct2f

THE BIGGS & FARIS RANCH.

One of the Finest Bodies of Land in California.

THIS PROPERTY CONSISTS OF 1,937 ACRES OF LAND SITUATED IN BUTTE County, Cal., 73 miles north of Sacramento. The land lies one and a half miles along Feather River, one of the largest rivers in California, and runs thence westerly for from a mile to two and a half miles. One end of the land lies one and a half miles of the town of Biggs; the central part lies within three miles of the flourishing town of Gridley. Both towns are on the California & Oregon Railroad, the through line from San Francisco to Portland, Oregon.

The county road from Gridley to Oroville passes through the land. It is an exceedingly rich alluvial soil, capable of a very high state of cultivation. It can be irrigated from the Feather River, although irrigation is not necessary, as crops without irrigation have been raised successfully for twenty five years. There are 200 acres of low hill land, which is most excellent soil for vines. The land is well timbered with huge white oaks, one oak in particular measuring thirty-six feet in circumference four feet from the ground.

The wood alone is very valuable, it being estimated that if cut into cordwood it could be readily sold for the total sum of $40,000.

The land is all cultivated and produces thirty-five bushels of wheat, or sixteen sacks, to the acre, and fifty bushels of barley. It will raise without irrigation eight tons of alfalfa to the acre. The land is within the citrus belt, and all kinds of citrus and deciduous fruits do well.

This is the best fruit land in the State of California and should be devoted to that purpose. There is a two-story house, also barns and outbuildings on the place as well as two small orchards.

The total yield this year from this place in grains, fruit and pasturage has been about $45,000. The owners have realized from rents alone $16,000 this year.

It lies well for cutting up into small tracts. It can be cut into 80-acre tracts, which will sell readily at $100 per acre. If colonized and cut into smaller tracts we believe it could be sold for double that amount.

Title perfect—confirmed Spanish grant of 20 years. This property is for sale at $145,000; one-third cash, balance one, two and three years at 8 per cent.

Similar land in this vicinity is rated at $100 per acre.

PREBLE & YOUNG, Real Estate Agents,

RENO, NEVADA.

THE BANK OF NEVADA

RENO, NEVADA.

CAPITAL STOCK FULLY SUBSCRIBED.....$300,000

In the Marshall Building on Commercial Row, Nev.

Will buy and sell exchange on San Francisco, New York, London and the principal Eastern and European cities.

OFFICERS:

M. D. FOLEY.....President | M. MEYER.....Cashier
M. E. WARD.....Vice-President | C. C. POWNING.....Assistant Cashier

DIRECTORS—Daniel Meyer, of San Francisco; M. D. Foley, of Eureka; George Russell, of Elko; M. E. Ward, J. N. Evans, A. Benson and L. Abrahams, of Reno.

STOCKHOLDERS—Daniel Meyer, M. Brown, L. Brown and H. Fries, of San Francisco; Russell & Bradley, of Elko; M. D. Foley, R. Gilman, H. Donnelly, R. K. Morrison, W. E. Griffin, John Torrey H. Johnson and W. J. Tonkin of Eureka; Frank Godeau, of Virginia City; Mat Heaney, of Susanville; Theo. H. Winters, of Washoe Valley; R. M. Clarke of Carson; J. H. Whited, of Wadsworth, Mason & Hardin, of Mason Valley; C. C. Powning, J. N. Evans, A. Benson, L. Abrahams, A. Abrahams, W. B. Gould, Sol. Levy, M. E. Ward, R. S. Osburn, R. H. Lindsay, W. D. Phillips, S. O. Wells, T. V. Julian, L. J. Flint, of Reno.

Will transact a general Banking Business. Mining and other stocks bought and sold on commission.

Agents for Several First-Class Insurance Companies. ma

FIRST NATIONAL BANK.

RENO, NEVADA.

Capital paid in, $100,000; Surplus fund, $35,000.

COLLECTIONS CAREFULLY MADE AND PROMPTLY ACCOUNTED FOR.

Accounts of Merchants, Banks, Bankers and Individuals Solicited.

OFFICERS:

D. A. BENDER, President; G. W. MAPES, Vice-Pres't; C. T. BENDER, Cashier; GEORGE H. TAYLOR Assistant Cashier.

BOARD OF DIRECTORS:

W. O. H. MARTIN, A. H. MANNING, GEO. W. MAPES, D. A. BENDER, and C. T. BENDER; (other stockholders, ALLEN A. CURTIS, JOHN A. PAXTON.

Boca Brewing Co.,

BOCA, NEVADA COUNTY, CAL.

—Try our celelebrated—

Sierra Lager Beer

Brewed from selected Chevalier Barley and the finest Bohemian Hops of our own importation.

TRADE IN TERRAPIN.

GREAT INCREASE IN SALES.

Seven Months Without Food or Drink Cause Them to Increase in Weight.

"Thirty years ago, with the hardest kind of labor," said S. S. Scoggins, the game and fish dealer, "I succeeded in selling $1,000 worth of diamond-back terrapins at from $8 to $10 a dozen. In the season which closed on the 1st of April I sold over $100,000 worth, and my sales would have reached $500,000 if I could have gotten the terrapin. The Baltimore people, and for that matter the people of the whole state, did not take to terrapin at first. It was ten years before they were purchased to any great extent. My grandfather leaves it on record that he bought the best terrapin in the Annapolis market for twelve and a quarter cents each, and his slaves once rebelled because he gave them terrapin and would not give them pork. Of course, times have greatly changed since then.

"Now there are $1,500,000 worth of terrapin caught out of the Chesapeake Bay and its tributaries every year. As the price averages fully $30 a dozen, this represents 600,000 terrapins annually. During the season over 500 men are engaged in catching them. They are caught on both sides of the bay, from Rappahannock to Spring Gardens. They are found wherever the watercresses grow, and, as you probably know, the Chesapeake Bay is the best body of water for this grass in the world. It is that which gives them their wonderful flavor." Mr. Scoggins, who knows from a long personal observation all that is worth knowing on this subject, is a firm believer in the terrapin, both as a food and as a medicine. He cited to his visitor several remarkable stories of its sustaining power. "On the 1st of last September," said he, "I selected four terrapins from my stock, weighing exactly four pounds each. I was very precise about the weight, as I wished them for a specific purpose. These I placed in a strong box, which was entirely empty. I nailed this box up securely and laid it aside. On the 1st of April I opened it for the first time since it had been closed. What do you think was the result of the seven months of total abstinence from both food and drink?"

"Starvation, of course."

"There is where you are mistaken. Not only were the diamond backs well and hearty, but their average weight was four pounds and one ounce each. They had gained one ounce on nothing. I have tried the same experiment before, and always with similar results. It doesn't cost much to board terrapins, does it?"

Mr. Scoggins related an instance of the recuperative powers of the terrapin. One night a healthy rat made a sizable meal off a terrapin's hind foot, and left an ugly sore. The terrapin was placed in a box by itself. Nothing was applied to the sore, and in the space of twenty-four hours the wound was completely healed. There are several methods of catching the terrapin. One is by a dredge, another by a seine, another by a net, and still another by a three-pronged stick. With the latter the catcher prods in the mud until he feels something move, and then he reaches down for the diamond back. The element of luck naturally enters largely into terrapin catching, but experience frequently shows where they most abound. Good catchers know the reptile's peculiarities, and when they discover a luxurious growth of watercress they lie low for their prey, as that is sure to prove a terrapin feeding ground.—[Baltimore American.

"Blue Blood."

The term blue blood from the Spanish phrase *sangre azul*, is much used without a very clear idea of its signification. Its meaning is—not that the blood itself is blue (excepting that all venous blood has a bluish tinge), but that the persons or class to whom the term is applied have skins so white and transparent that the veins show blue through them, and this is taken as a certain indication that the class or persons thus designated are without an admixture of races. Any one who has traveled in Spanish-American countries, or in Spain, where the term originated, would see at once its applicability. The descendants of the Gothic conquerors of Spain retain to this day the characteristics of their ancestors—the white, transparent skin, blue eyes, and auburn or tawny hair, and their veins show blue through their cuticle; but in the case of an admixture of African or Moorish blood, the blue blood (veins) gradually disappear, until in case of a great preponderance of the latter races, the veins show merely as ridges. Tourists in Mexico will notice this peculiarity in all of the Mexican cities as well as in the haciendas throughout that country, on account of the great admixture of Indian (Aztec, Toltec, and Tlascallan) blood in the population, and everywhere they will find that the people whose veins show blue through the skin are the ruling class. —[Letter in Boston Transcript.

Extinction of the Buffaloes.

The buffaloes were all right until about seven years ago, when the Indians were conquered, which opened up the country and let the hide hunters in. It took about seven years, beginning with 1870, to exterminate the buffalo along the line of the Union Pacific Railroad, which in the good old times could have been seen blackening the Platte River bottom for miles. These poor silly beasts were so easily killed, and, from their abundance, offered so rich a reward to the hide hunter, that every idle fellow in that part of the country could make good wages butchering them. The Union Pacific Railroad split the herds in half, and left a moiety to the north and a moiety to the south. Those in Texas were soon used up by sportsmen and professional hunters; but the great northern herd fled to Wyoming and Montana, where Sitting Bull and his followers took charge of and protected them until Uncle Sam's soldiers began chasing him around the country as well as the bison. From 1875 to 1880 fully 1,000,000 of the brutes were killed by soldiers and other white men.

SHILOH'S VITALIZER is what you need for Constipation, Loss of Appetite, Dizziness and all symptoms of Dyspepsia. Price 10 and 75 cents per bottle. Sold by Osburn & Shoemaker.

FOR DYSPEPSIA and liver complaint you have a printed guarantee on every bottle of Shiloh's Vitalizer. It never fails to cure. Sold by Osburn & Shoemaker.

Give Them a Chance!

That is to say, your lungs. Also all your breathing machinery. Very wonderful machinery it is. Not only the larger air-passages, but the thousands of little tubes and cavities leading from them.

When these are clogged and choked with matter which ought not be there your lungs cannot half do their work. And what they do, they cannot do well.

Call it cold, cough, croup, pneumonia, catarrh, consumption or any of the family of throat and nose and head and lung obstructions, all are bad. All ought to be got rid of. There is just one sure way to get rid of them. That is to take Rosebee's German Syrup, which any druggist will sell you at 75 cents a bottle. Even if everything else has failed us, you may depend upon.

Good Results in Every Case.

D. A. Bradford, wholesale paper dealer of Chattanooga, Tenn., writes that he was seriously afflicted with a severe cold that settled on his lungs; had tried many remedies without benefit. Being induced to try Dr. King's New Discovery for consumption, did so and was entirely cured by use of a few bottles. Since which time he has used it in his family for all coughs and colds with best results. This is the experience of thousands whose lives have been saved by this Wonderful Discovery. Trial bottle free at S. J. Hodgkinson & Co's Drug Store.

Wonderful Cures.

W. D. Hoyt & Co., wholesale and retail druggists of Rome, Ga., say: We have been selling Dr. King's New Discovery, Electric Bitters, Bucklen's Arnica Salve for two years. Have never handled remedies that sell so well, or give such universal satisfaction. There have been some wonderful cures effected by these medicines in this city. Several cases of pronounced consumption have been entirely cured by use of a few bottles of Dr. King's New Discovery, taken in connection with Electric Bitters. We guarantee them always. Sold by S. J. Hodgkinson & Co.

An Absolute Cure.

The ORIGINAL ARIETINE OINTMENT is only put up in large two-ounce tin boxes, and is an absolute cure for old sores, burns, wounds, chapped hands, and skin eruptions. Will positively cure all kinds of piles. Ask for the ORIGINAL ARIETINE OINTMENT. Sold by Osburn & Shoemaker at 25 cents per box—by mail 30 cents.

MISCELLANEOUS.

S. J. HODGKINSON & CO.,

DRUGGISTS,

Deal in Bath, Toilet, Carriage Sponges,

WRIGHT'S PERFUMES,

Key West Cigars.

Chambers' Building, Virginia Street.

Cures in 1 TO 5 DAYS. Guaranteed not to cause Stricture. Cigar. Manufactured only by the Evans Chemical Co. Cincinnati, Ohio.

Has taken the lead in the sales of that class of remedies, and has given almost universal satisfaction.

MURPHY BROS., Paris, Tex.

Has won the favor of the public and now ranks among the leading Medicines of the day.

A. L. SMITH, Bradford, Pa.

Sold by Druggists. Price $1.00.

OSBURN & SHOEMAKER, Agents.

THE DESTROYER

RARE OPPORTUNITY. Our $5 REVOLVER, (Nickel, 32, 38 or 44 caliber, Warranted) sent to CLUBS of 12 for $30.. or will send SINGLE ONE as Sample on receipt of $3.50 (worth $7) Sorder at once. Inclose this notice. Wesson Gun Works, Office, 111 8th St., Chicago.

MEN ONLY

DR. CHEEVER'S ELECTRIC BELT

This Belt or Regenerator is made expressly for the cure of debility, lost manhood, and all the evil effects of dissipation, the errors of youth or the consequences of indiscretion. Do not confound this with Electric Belts advertised to cure all diseases. It is for this and this alone. For full information address Chesver Electric Belt Co 103 Washington St. Chicago, Ill.

INDIGESTION

HAMBURG FIGS

A recent attack of indigestion or constipation is easily cured if the right remedy is applied, but every medicine except Hamburg Figs is so disgusting to taste or smell that a person prefers to let the disease take its course if the above laxation cannot be obtained. 25cts.

DR. FLINT'S HEART REMEDY.

When the Heart, Kidneys and Circulation are in a healthy condition all other ailments are mere "side issues" which readily yield to treatment. Dr. Flint's Heart remedy exerts a specific and direct action on these organs. Descriptive treatise accompanies each bottle, or mailed free. It will repay a perusal and prove instructive and interesting. $1.50.

At all druggists, or address *J. J. MACK & CO.* 9 and 11 Front St., San Francisco.

HUMPHREYS'

DR. HUMPHREYS' BOOK
Cloth & Gold Binding
144 Pages, with Steel Engravings, MAILED FREE.
Address, P. O. Box 1819, N. Y.

LIST OF PRINCIPAL NOS.	CURES	PRICE.
1	Fevers, Congestion, Inflammations...	.25
2	Worms, Worm Fever, Worm Colic....	.25
3	Crying Colic, or Teething of Infants.	.25
4	Diarrhea, of Children or Adults.....	.25
5	Dysentery, Griping, Bilious Colic....	.25
6	Cholera Morbus, Vomiting.....	.25
7	Coughs, Cold, Bronchitis.....	.25
8	Neuralgia, Toothache, Facache.....	.25
9	Headaches, Sick Headache, Vertigo.	.25

HOMEOPATHIC

10	Dyspepsia, Bilious Stomach.....	.25
11	Suppressed or Painful Periods.....	.25
12	Whites, too Profuse Periods.....	.25
13	Croup, Cough, Difficult Breathing....	.25
14	Salt Rheum, Erysipelas, Eruptions..	.25
15	Rheumatism, Rheumatic Pains.....	.25
16	Fever and Ague, Chills, Malaria....	.50
17	Piles, Blind or Bleeding.....	.50
19	Catarrh, Influenza, Cold in the Head	.50
20	Whooping Cough, Violent Coughs..	.50
24	General Debility, Physical Weakness	.50
27	Kidney Disease.....	.50
28	Nervous Debility.....	1.00
30	Urinary Weakness, Wetting Bed....	.50
32	Diseases of the Heart, Palpitation..	1.00

SPECIFICS.

Sold by Druggists, or sent postpaid on receipt of price.—HUMPHREYS' HOMEOPATHIC MED. CO. 109 Fulton St. N.Y.

AMUSEMENTS.

NEVADA THEATER.

One Night Only!

Wednesday Evening, December 14th.

Engagement of the romantic actor,

GUSTAVUS LEVICK,

Supported by

Miss Celia Alsberg,

.....And a.....

POWERFUL COMPANY

Presenting a great London and New York success,

HOODMAN BLIND.

Special Scenery!
Correct Costumes!
Original Music!

A Perfect Production in Every Detail.

Prices as usual. Reserved seats now on sale at Postoffice, without extra charge.

M. J. CURTIS,

Architect & Builder,

RENO, - - NEVADA,

Plans Furnished and Estimates Given.

If you are contemplating building, have your plans made.

Information and Probable Cost of Building

In both brick and wood, and price of building material

Furnished Free of Charge.

Residence and place of business—Lake street, opposite Mt. St. Mary's Academy. je13

DR. LIEBIG & CO.

The above celebrated San Francisco Specialists from the Liebig Dispensary, who have been so remarkably successful in the past quarter of a century in curing difficult, complicated and so-called incurable cases of a private chronic or special nature that have been badly treated, will be in Reno on Thursday, Dec. 8, and have private offices at the Depot Hotel, where they will give free consultation and advice to all who call. All who require expert medical or surgical treatment should avail themselves of this opportunity and learn the reason why thousands and thousands cannot get cured. The marvelous cures and surgical operations performed by Dr. Liebig & Co. have astonished medical men and people everywhere. No miracles or impossibilities performed; their great success is due to scientific training and long practical experience, and the wonderful knowledge as surgeons and physicians is due to a life-long extensive practice and thorough medical education. Only curable cases taken; if your case is incurable, you will be told so. Only one call is necessary; balance of treatment until cured, will be conducted from the Liebig Dispensary, San Francisco.

Nervous debility, vital weakness, and all complaints resulting from abuse of nature, indiscretions of youth, or excesses of maturity speedily cured. Disease or debility of the reproductive organs successfully treated. Delicate diseases of females carefully treated by our new method, known and practiced only by Dr. Liebig & Co., whereby none of the usual physical examinations are required.

Hussey's Remedy

.....FOR.....

BLACKLEG IN CATTLE.

I AM making a tour of this State introducing the above-named Remedy.

It is infallible: I have the proofs I guarantee my work. I treat cattle in herds that are dying, and warrant them for fifty cents a head never to die from the disease.

have been treating cattle in California for nearly three years successfully and have sold the Remedy to most of the principal stockmen in the State.

I am prepared to furnish satisfactory proofs of the efficacy of my invention.

C. L. HUSSEY,

Patentee Remedy for Blackleg in Cattle.

SHILOH'S Cough and Consumption Cure is sold by us on a guarantee. It cures Consumption. Sold by Osburn & Shoemaker

A NASAL INJECTOR free with each bottle of Shiloh's Catarrh Remedy. Price 50 cents. Sold by Osburn & Shoemaker.

PROFESSIONAL.

B. C. PLATT,

VETERINARY SURGEON

Office and Veterinary Infirmary at Arlington Nursery Ranch, Reno, Nev. fe21

H. H. HOGAN, M. D.

Office at residence on Center street. Office hours from 8 a. m. to 10 p. m. jy30

W. M. BOARDMAN,

ATTORNEY-AT-LAW.

Office at Court-house. ap5

DR. M. A. GREENLAW,

DENTIST.

ROOMS OVER THE "JOURNAL" OFFICE. Nitrous oxide gas administered for painless extraction of teeth. All work skillfully performed and satisfaction guaranteed.

Office hours from 9 a. m. until 5 p. m. je6

SOCIETIES.

SELECT KNIGHTS A. O. U. W., Reno Legion No. 3, meets at Odd Fellows' Hall, Sierra street, the first and third Saturdays of each month. G. E. TEASLAND, Commander.
W. H. HELMAN, Recorder.
nov22-tf

MISCELLANEOUS.

MEMORY

Wholly unlike artificial systems. Any book learned in one reading.

Recommended by MARK TWAIN, RICHARD PROCTOR, the Scientist, Hons. WM. W. ASTOR, JUDAH P. BENJAMIN, Dr. MISER, &c. Class of 100 Columbia Law students; two classes of 200 each at Yale; 400 at University of Penn., Phila., 350 at Oberlin College, and three large classes at Chautauqua University, &c. Prospectus post FREE from PROF. LOISETTE, 237 Fifth Ave., N. Y. nov12-3mdaw

FARMERS'

—AND—

STOCK RAISERS' STORE

R. MARTIN, PROPRIETOR.

DEALER IN

GENERAL MERCHANDISE,

CLOTHING,

Boots and Shoes

Dry Goods and Fancy Goods.

SUMMIT, PLUMAS CO., CAL

Also a full assortment of all kinds of goods at the lowest market values.

CALL AND BE CONVINCED.

Great English Remedy.

Trade Mark.

Murray's Specific.

A guaranteed cure for all nervous diseases, such as **Weak Memory, Loss of Brain Power,** Hysteria, Headache, [BEFORE] **Pain in the Back, Nervous Prostration, Wakefulness, Leucorrhea, Universal Lassitude, Seminal Weakness,** Impotency and general loss of power of the Generative Organs—in either sex, caused by indiscretion or over exertion, and which ultimately lead to **Premature Old Age, Insanity and Consumption.** $1 a box, or six boxes for $5. Sent by mail on receipt of price. Full particulars in pamphlet, sent free to every applicant. Trade Mark

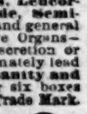

We Guarantee Six Boxes [AFTER] to cure any case. For every $5 order received, we send six boxes, with a written guarantee to refund the money if our Specific does not effect a cure.

Address all communications to the Sole Manufacturers.

THE MURRAY MEDICINE CO., Kansas City, Mo.

For Sold in Reno by Osborne & Shoemaker, Sole Agents.

INFANTILE SKIN DISEASES

Our oldest child, now six years of age, when an infant six months old was attacked with a virulent, malignant skin disease. All ordinary remedies failing, we called our family physician, who attempted to cure it; but it spread with almost incredible rapidity, until the lower portion of the little fellow's person, from the middle of his back down to his knees, was one solid rash, ugly, painful, blotched, and malicious. We had no rest at night, no peace by day. Finally, we were advised to try the CUTICURA REMEDIES. The effect was simply marvellous. In three or four weeks a complete cure was wrought, leaving the little fellow's person as white and healthy as though he had never been attacked. In my opinion your valuable remedies saved his life, and to-day he is a strong, healthy child, perfectly well, no repetition of the disease having ever occurred.

GEO. B. SMITH,
Atty at Law and Ex-Pros. Atty, Ashland, O. Reference: J. G. Weist, Druggist, Ashland, O.

THOUSANDS OF CHILDREN

Are born into the world every day with some eczematous affection, such as milk crust, scald head, scurf, or dandruff, sure to develop into an agonizing eczema, the itching, burning, and disfiguration of which take life a prolonged torture unless properly treated.

A warm bath with CUTICURA SOAP, an exquisite skin beautifier, and a single application of CUTICURA, the Great Skin Cure, with a little CUTICURA RESOLVENT, the New Blood Purifier, are often sufficient to arrest the progress of the disease, and point to a speedy and permanent cure.

Hence, no mother who loves her children, who takes pride in their beauty, purity, and health; and in bestowing upon them a child's greatest inheritance—a skin without a blemish, and a body nourished by pure blood—should fail to make trial of the CUTICURA REMEDIES.

Sold everywhere. Price, CUTICURA, 50c; SOAP, 25c; RESOLVENT, $1. Prepared by the POTTER DRUG AND CHEMICAL CO., Boston, Mass.

Send for "How to Cure Skin Diseases," 64 pages, 50 illustrations, and 100 testimonials.

BABY'S skin and scalp preserved and beautified by CUTICURA MEDICATED SOAP.

HOW MY SIDE ACHES! Aching Sides and Back, Hip, Kidney and Uterine Pains, Rheumatic, Sciatic, Neuralgic, Sharp and Shooting Pains, relieved in **one minute** by the **Cuticura Anti-Pain Plaster.** The first and only pain-killing plaster. 25 cents.

SAMUEL JELLY

—JEWELER.—

Sacramento - Cal

Orders by Mail or Express are specially Solicited.

Address P. O. Box No. 217